

Bath Guildhall 2011

August 6th, September 3rd, October 1st, November 5th, November 26th & 27th, December 3rd & 4th, December 10th & 11th.

9.30am to 5pm



The Venue: The Brunswick Room, Guildhall, Bath BA1 5AW

It is ideally situated right in the middle of the shops in Bath city centre, and the indoor market is in the same building! On one side there is Bath Cathedral and right outside the High Street and The Corridor shopping arcade. We are also surrounded by high end shops. It is to be expected that Bath city centre will be packed to bursting with tourists and shoppers all year round. Our new Winter weekend dates all coincide with the Bath Christmas Market when we are very busy indeed. If you book for the whole weekend tables can be left set up as long as there is no evening function in the room (I have yet to see an evening function in this room...)

We will be in the Brunswick Room on the ground floor of the Guildhall. We'll be able to have tea/coffee making facilities in the room itself and there will also be free cakes/cookies/muffins etc.

Costs

All the tables in the Brunswick cost £45 each and are 6ft by 2ft trestle tables. There are 20 spaces available. If we are fully booked then surrounding space is very tight. If we aren't fully booked then we'll all have more space. Electricity can be supplied if needed, please bring long extension leads!

City Centre Unloading!

This is very important!

As we are right in the centre of Bath, on a Saturday, we have to be extremely careful about unloading. There is a car park behind the Guildhall solely for the purposes of unloading. It's quite small but much easier than unloading on the street. The Guildhall also have trolleys that we can use to ferry stuff along the two corridors leading from the car park to the Brunswick room.

The nearest long stay car park is the one in Charlotte Street (on the map to the left) about 10 minutes walk away. I believe that Waitrose's car park is a very expensive short stay, so parking there all day will seriously eat into one's profits.

We hope to be at the Guildhall by 7.30 am on all Saturdays.

Contact Us:

Mrs Jules Leece

Apple Tree Craft Fairs
22 Station Road
St Georges
Weston super Mare
North Somerset
BS22 7XH



Email: appletreecraftfairs@sky.com

Website: www.appletreecraftfairs.com

Phone: 01934 522256

Mobile: 07751395592

Insurance:

We use Combined Market Traders Insurance Association, purely because we feel they are the best. Not because we get a commission!

If you need insurance and would like to use C.M.T.I.A., please email me for a PDF form.



Terms & Conditions

Boring but Necessary!

Please Read Carefully

1. Events are organised by Apple Tree Craft Fairs unless in conjunction with a third party.
2. All items for sale must be made by the stallholder, or the stallholder must be the crafter's chosen Representative. Occasionally, references may be required from the crafter.
3. Bulk bought items for resale will be **wholly unacceptable**, and these **items will be removed** from the Fair. If Stallholders knowingly sell such items after agreeing to our T&C's, it undermines the entire ethos of our Fairs and is extremely unfair to other crafters taking part. **Such sellers will not be permitted to attend further Fairs. Any event fees paid by stallholders who have flouted this condition will be forfeited.**
4. All stalls must look well presented and be covered with a floor length cloth or similar.
5. All stalls must be fully set up 20 minutes before Fairs start. Cars must be offsite, where appropriate, by 30 minutes before commencement. If you are going to be late or cannot come for any reason please let me know by phoning my mobile number asap 07751395592
6. We try very hard to ensure that each event has a good balance of crafts from all areas of the craft spectrum. Please do not be offended if we have to refuse your booking for reasons of balance. There will be other events for you to attend. Bookings are on a first come, first served basis.
7. Your booking will be confirmed as soon as we receive your booking form & payment. Bookings will only be held on receipt of payment and booking forms. If we don't have an official booking form your place may accidentally be double-booked.
8. For each fair date bookings can be secured with a non-returnable booking fee of £20.00 and a post-dated cheque for the remainder of the fee (or fees) dated for six weeks before each event, sent together with your booking form(s). Bookings must be submitted on Apple Tree Craft Fair booking forms. You may cancel your booking at any time but the £20.00 booking fee will not be returned.
9. Any cancellations made less than six weeks before the event date, for any reason, will forfeit the total fee paid. Cancellations maybe be made by telephone or email, but must be confirmed in writing as soon as possible. We will acknowledge any cancellations.
10. In the unlikely event of the fair being cancelled or the venue unavailable owing to circumstances beyond our control, we will endeavour to arrange another date in the near future, or refund your money in full. For events organised in conjunction with third parties this may not be possible as your contract will be with the third party not with Apple Tree Craft Fairs.
11. Children must be carefully supervised at all times. Owing to health and safety issues, we advise that crafter's should not bring their children. However, this is your decision entirely.
12. All stallholders must have appropriate public liability insurance.
13. We will try to ensure that you have a successful fair, but we cannot be held responsible for the weather, interruption of power or services, failure of media advertising to appear or astrological incompatibility.
14. We are not responsible for damage to or theft of your stock/property whilst you are attending our Fairs.

Booking Form

Brunswick Room, Guildhall, Bath.

August to December 2011

9.30 am to 5.00 pm

NAME	
CRAFT	
ADDRESS	
POST CODE	
TELEPHONE	
MOBILE	
Email & Website	
Insurance Provider	

Please tick the box for the Saturday(s) required Please contact us to ensure availability of spaces before booking!

August		September		October	
November 5th		November 26th		November 27th	
December 3rd		December 4th		December 10th	
December 11th		Electricity Req'd (tick)	YES	NO	

I enclose full fee/booking fee payment* of £_____ for one table at ____fairs. Payable to **Apple Tree Craft Fairs** Please send cheques and booking forms to our address on the 'Contact Us' page! I have read and agreed to the attached terms and conditions.

Signed: _____ Date: _____

DATE TRANSFER: I would like to transfer my previous May/June/July* booking to the date(s) selected above signed: _____ date _____

*delete as appropriate

Bookings are pending availability!

How to Get There!

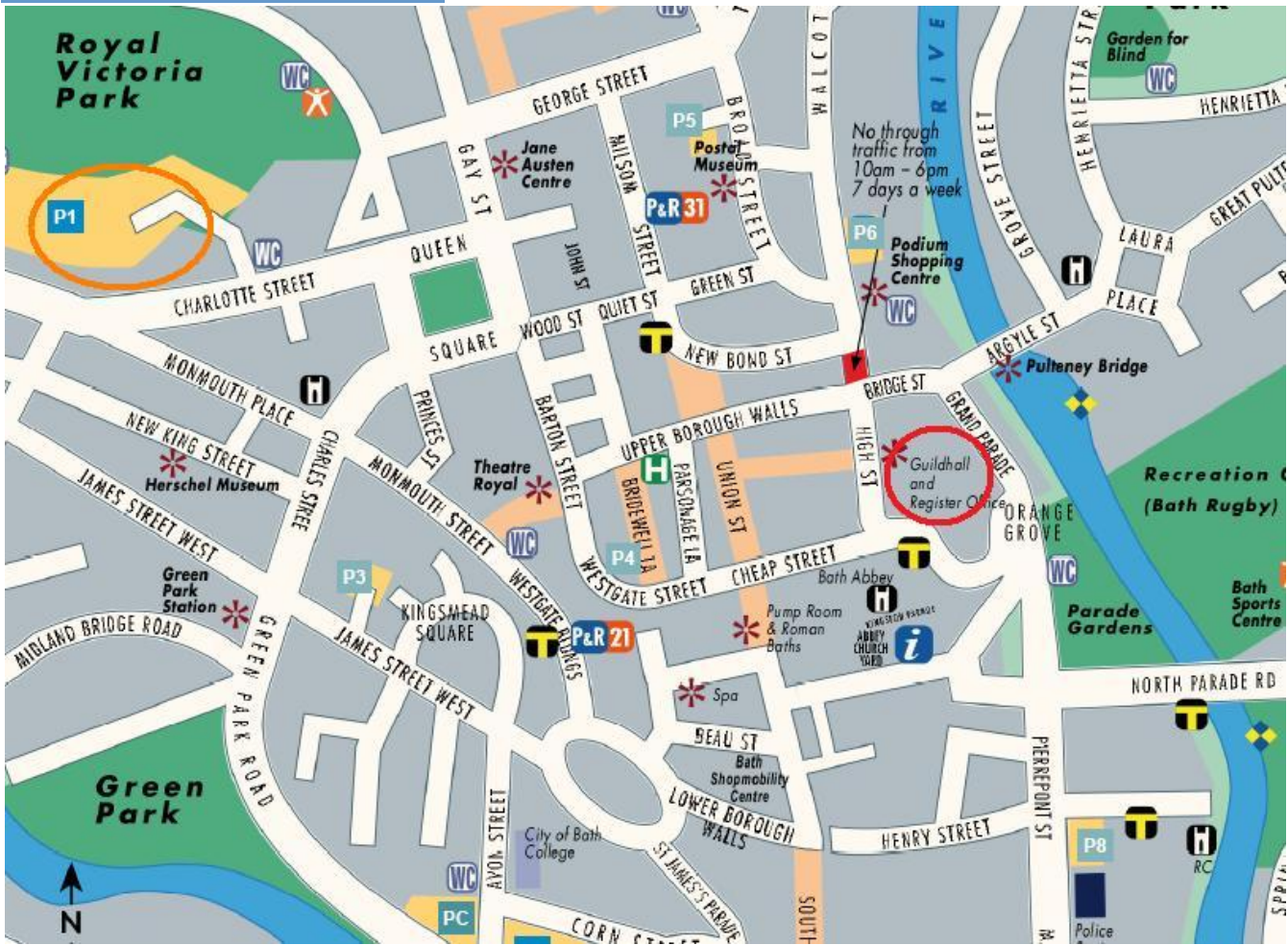

Charlotte Street Car Park is in the circle

The Guildhall is in the red circle. The Guildhall postcode is BA1 5AW

The small car park for unloading is behind the Guildhall with the entrance on Orange Grove next to Garfunkel's restaurant. It's a bit fiddly to find, and actually looks like you can't go in that way, but you can. Press the button on the barrier and the Guildhall staff will lift the barrier.

The Brunswick Room is the yellow area. The door to enter via the unloading car park is in the blue circle.

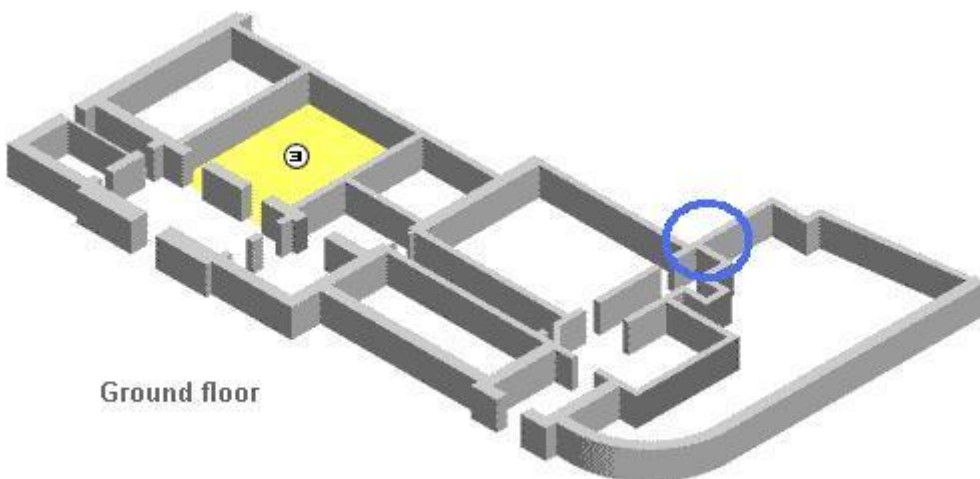

Ground floor